TS-100 barcode scanner quick guide

- ☞ A standard packing includes a scanner, a USB cable and a CD (or a user manual).
- ☞ Accessories include a stand, a RS232 cable, a 5V adaptor and a PS/2 cable.
- ☞ Use a piece of dry and soft cloth when cleaning the scanner.

Parts of the scanner

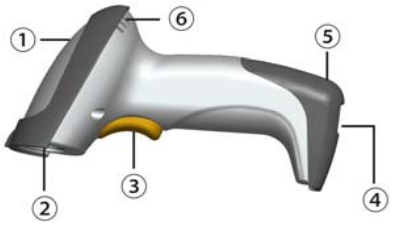

① LED
② Exit window
③ Trigger
④ Cable interface port
⑤ Release-hole of the cable
⑥ Beeper

Installing the cable

1. Switch off the host;
2. Refer to the below pictures, connect the host with the scanner based on different cables;
3. Ensure that all connections are secure.
4. Switch on the host system. If installation is successful, the beeper will beep and LED will light.



USB cable



RS232 cable

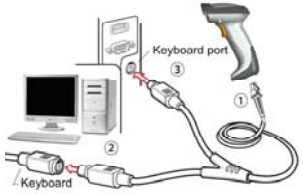

PS/2 cable

Removing the cable

1. Find the release-hole.
2. Insert a thin wire into the hole and pull out the cable gently.

Default value initialization and Firmware version list

Default value initialization

Firmware version list

Programming instruction and example

Scan "SETUP"
↓
Scan "Option bar code"
↓
Scan "the 1st character of option"
↓
Scan "the 2nd character of option"
↓
Scan "END"



Example: to set Flow control to be XON/XOFF.

Assembling the stand (accessory)

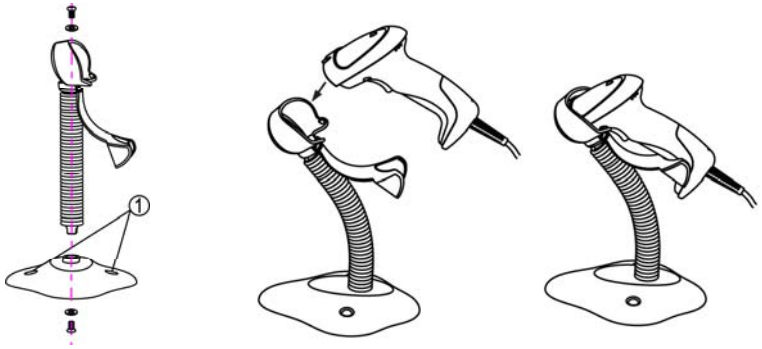

1. See the figure above, tighten the screws.
2. Bend the neck to the desired position for scanning.
3. Screw mounting: Screw one #10 wood screw into each screw-mount-hole until the base of the stand is secured.
4. Tape mounting: ①Peel the paper liner off one side of each piece of tape and place the sticky surface over each of the three rectangular tape holders. ②Peel the paper liner off the exposed sides of each piece of tape and press the stand on a flat surface until it is secure.

Note: 1. More details refer to User Manual；2. For better readability, please print this document with laser printer. 3. Version: TS-100_QG_EN_V1.5.